

BLACK HORSE PIKE REGIONAL SCHOOL DISTRICT

450 Erial Road
Blackwood, NJ 08012
856-227-4106

**Highland Regional High School
Counseling Office**
856-227-4100 Ext. 4036/4037

**Timber Creek Regional High School
Counseling Office**
856-232-9703 Ext. 6052/6053

**Triton Regional High School
Counseling Office**
856-939-4500 Ext. 2021/2022

Bellmawr Police Department
856-931-2121

**Gloucester Township Police
Department**
856-228-4500

Runnemede Police Department
856-939-0330

**Camden County Department of
Human Services**
856-757-7285
www.camdencounty.com

NJ Department of Human Services

www.nj.gov/humanservices/dmhas/home/hotlines

**REACH NJ
New Jersey's Addiction Helpline**

Call 1.844.ReachNJ
(1.844.732.2465)

www.reachnj.gov

www.nj211.org/addictions-hotline



**BLACK HORSE PIKE
REGIONAL SCHOOL DISTRICT**

WHERE INSPIRING EXCELLENCE IS OUR STANDARD
AND STUDENT ACHIEVEMENT IS THE RESULT

**BLACK HORSE PIKE
REGIONAL SCHOOL DISTRICT**



**COUNSELING
REFERRAL SERVICES**

Teenagers are exposed to external and internal struggles which can impact student success. The Black Horse Pike Regional School District aims to provide all students with the knowledge, attitudes and skills to cope with these obstacles and develop a healthy lifestyle. Providing mental health support and referral to services is an integral part of our district's mission in promoting the well-being of each student. The district partners with a network of community services and agencies, creating a coordinated effort to promote a continuum of care and services for all students and families.

THERAPISTS

Michelle Alberti, PhD.

Voorhees, NJ
609-760-9977
Adolescent Therapy

Stephen Carroll

Haddonfield, NJ
856-795-0397
Individual & Family

Sandra Covelman, LCSW

Voorhees, NJ
856-783-7551
Individual and Family

Carann Feazill, LCSW

Maple Shade, NJ
856-155-0800
Adolescent Counseling

Allison Granite, LCSW

Voorhees, NJ
856-981-1753
Adolescents/Family
Girls/Stressful Life events

Maryanne Hanzel, LMFT

Sewell, NJ
856-375-8188
Family Counseling

School Counseling Departments

Counselors, CST, SAC &
MHAC are available during
school wide common lunch.

Students can also submit a
request to see their counselor,
case manager, or SAC/MHAC
electronically or in person.

Hope Honeyman, LCSW

Cherry Hill, NJ
856-424-6887
Depression/Anxiety
Specializes in teen girls

**Dr. Karen Sczaniecka PhD.,
LPC, LRC**

Vita Therapeutic Counseling
Marlton, NJ
856-452-1109

Meghan A. Krouse, LCSW

Marlton, NJ
1-877-404-6078
Anxiety/Depression

Gary Kushner, EdD

Cherry Hill, NJ
856-424-6966
ADHD/ODD
Family Counseling

Jay Lappin, LCSW

Collingswood, NJ
856-858-5346
Individual & Family

Bettina Lowe, LCSW

Cherry Hill, NJ
856-573-1198
Grief Counseling

Karla Morse

Mindful Therapy Center
Marlton, NJ
609-353-5608
Gender Dysphoria

Ronna Palladino, LCSW

Family & Psychological Services
Cherry Hill, NJ
856-424-4408
Depression/Self Esteem/
Individual & Family Therapy

Notes

THERAPISTS

Igwe Paschal PhD, LPC
Moorestown, NJ
856-380-1070
Anxiety, School Anxiety

Theresa Potts
Sewell, NJ
856-831-7767
Individual, Family and Grief Counseling

Amanda G. Rodriguez, LPC, LCADC
Woolwich Township, NJ
856-832-6753
Mental Health/Substance Abuse

Dr. Jocelyn Ross, PhD.
Cherry Hill, NJ
856-424-1065
Children and Adolescent

Dr. Karen A. Saporito
Sewell, NJ
856-278-6095
Adolescent Mental Health Concerns,
Autism Spectrum Disorders, ADHD

Agent Alyssa Scolari
Blackwood, NJ
856-842-5553
Gloucester Twp. Police Department
Family Resource Center

Shelly Stahl, LCSW
Haddonfield, NJ
856-797-1370
Adolescent and Family

Renee Stemmer
Cherry Hill, NJ
609-313-5346
Adolescent Girl Group
DBT Group

Faith Tanner, LPC
Marlton, NJ
856-797-4727
Adolescent & Family

Debra Waldman
Cherry Hill, NJ
856-988-2939
Adolescent & Family Depression/
Anxiety

Mindfulness is simply
being aware of what is happening right
now without wishing it were different.

Enjoying the pleasant without
holding on when it changes.
(which it will)

Being with the unpleasant without
fearing it will always be this way.
(which it won't)

~ James Baraz

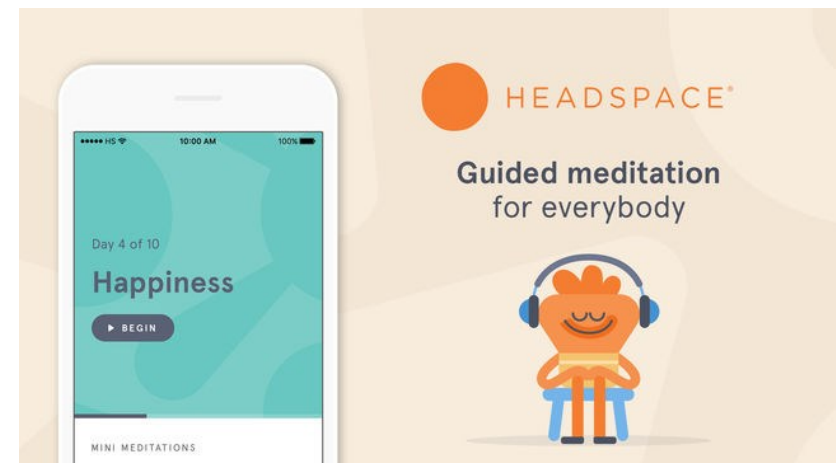

BEHAVIORAL & MENTAL HEALTH AGENCIES

About Relationships

1405 Chews Landing Road
Suite 21
Laurel Springs, NJ
856-352-2264

Center for Children's Support

42 E. Laurel Road #1100
Stratford, NJ
856-566-7036
Individual and family counseling
for sexually abused children

Center for Family Guidance

765 East Route 70
Bldg. A-100
Marlton, NJ
856-797-4700

Center for Family Guidance

Teletherapy
800-442-8938
Online video conferencing

Center for Family Services

108 Somerdale Road
Voorhees, NJ
856-428-5688

Child and Family Solutions

900 Rte. 168
Wash. Professional Campus
Suite D2
Turnersville, NJ
856-352-0054

Dr. Robert Crawford

Connections Counseling
44 Cooper Street
Suite 102
Woodbury, NJ
www.connectionsnj.com
856-845-4447

Crisis Center

Jefferson Cherry Hill
Emergency Department
2201 Chapel Ave. West
Cherry Hill, NJ
856-428-4357

Crisis Mobile Response

PerformCare
1-877-652-7624 Press #2

DCP&P

Dept. of Children
Protection and Permanency
(Formerly DYFS)
1-877-NJ-ABUSE

Fairmount Behavioral Health

561 Fairthorne Ave.
Philadelphia, PA
1-800-235-0200

Hampton Behavioral Health

650 Rancocas Road
Westhampton, NJ
1-800-603-6767



GET HELP NOW
WE'RE HERE FOR YOU
TEXT "START" TO 741-741
FREE | 24/7 | CONFIDENTIAL

The Crisis Text Line is a nonprofit organization dedicated to helping those who need to talk about any serious problem at any time of day or night via text message. Anyone who feels that they are in crisis can text 741741 whenever they like to be instantly connected to a trained counselor.

MENTAL HEALTH CARES
866-202-4357

SUICIDE PREVENTION HOPELINE
855-654-6735

ADDICTIONS SERVICES
844-276-2777

DOMESTIC VIOLENCE HOTLINE
800-572-SAFE

PERFORM CARE CRISIS MOBILE RESPONSE
877-652-7624

PSYCHIATRISTS

Center for Family Guidance

765 East Route 70
Bldg. A-100
Marlton, NJ
856-797-4700

Dr. Elizabeth Burns

Caring Psychiatry

104 Independence Blvd.
Sicklerville, NJ
856-885-4529

Dr. Jo-Ann Cannon

4551 Route 42
Turnersville, NJ
856-728-7626

Dr. Heidi Cooperstein

Moorestown, NJ
856-231-0690

Dr. Peggy Harbison

Centra

5000 Sagemore Dr
Suite 205
Marlton, NJ 08053
(856) 282-1649 Ext. 3015

Dr. James Hewitt

442 Warwick Road
Lawnside, NJ
856-547-1166

Dr. Helen Rosen

44 Cooper Street
Suite 209
Woodbury, NJ
856-853-0222
Variety of mental health issues

Dr. Michael Shore

1500 N. Kings Highway
Suite 106
Cherry Hill, NJ
856-428-8190

Substance abuse counseling

Dr. Alexander Strauss

Centra

5000 Sagemore Drive
Suite 205
Marlton, NJ
856-983-3866, Ext. 3004

BEHAVIORAL & MENTAL HEALTH AGENCIES

High Focus Center

53 Haddonfield Rd.
Suite 330
Cherry Hill, NJ
1-800-877-FOCUS

Inspira

509 N. Broad Street
Woodbury, NJ
856-845-0100

Oaks Integrated

Administrative Office
Oaks Integrated Care
770 Woodlane Road
Mount Holly, NJ
609-267-5928
Fax: 609-267-2318
Access Center - 800-963-3377

Princeton House

351 New Albany Road
Moorestown, NJ
1-888-437-1610

The Renfrew Center

Residential Program
475 Spring Lane
Philadelphia, PA
Outpatient Treatment
15000 Midlantic Drive
Suite 101
Mt. Laurel, NJ
1-800-RENFREW

Samaritan Center for Grief Support

5 Eves Drive
Suite 300
Marlton, NJ
1-800-596-8550

SERV

Services Empowering
Rape Victims
24/7 Hotline
1-866-295-7378

Starting Point

215 Highland Ave.
Suite C
Haddon Twp., NJ
856-854-3155



SUBSTANCE ABUSE THERAPISTS/AGENCIES

OUTPATIENT PROGRAMS

Center for Family Guidance
765 East Route 70 Bldg. A-100
Marlton, NJ
856-797-4700

Center for Family Services
601 Black Horse Pike
Williamstown, NJ
856-728-0404

Child and Family Solutions
Wash. Pro. Campus
900 Rte. 168 Suite D2
Turnersville, NJ
856-352-0054

Genesis Counseling
566 Haddon Avenue
Collingswood, NJ
856-858-9314

High Focus Center
53 Haddonfield Rd. Suite 330
Cherry Hill, NJ
1-800-877-FOCUS

Horizon Counseling
Dr. Doug Crawford
408 S. White Horse Pike
Audubon, NJ
856-547-6700

Jefferson Behavioral Health
Turnersville
856-582-1419
Cherry Hill, NJ
856-488-6789

Lang Recovery Counseling
Dr. Jeffrey Lang, PhD., LCADC
304 Newton Avenue
Oaklyn, NJ 08107
609-980-3514

O'Leary Counseling
Lori O'Leary
630 Clements Bridge Rd.
Barrington, NJ
856-547-1107

Princeton House
351 New Albany Road
Moorestown, NJ
1-888-437-1610

SODAT Camden County
530 Cooper Street
Camden, NJ
856-964-5000
Gloucester County
124 N. Broad Street
Woodbury, NJ
856-845-6363

Starting Point
215 Highland Ave. Suite C
Haddon Twp., NJ
856-854-3155



SUBSTANCE ABUSE THERAPISTS/AGENCIES

INPATIENT PROGRAMS

Behavioral Crossroads
509 Rt. 168
Ste. B
Turnersville, NJ
(855) 679-5138

Daytop
Administrative Office
360 Mount Kemble Ave
Morristown, NJ 07960
862-260-9460

The Caron Foundation
243 N. Galen Hall Road
Wernersville, PA
1-800-678-2332

The Lighthouse
5034 Atlantic Ave.
Mays Landing, NJ
609-625-4900
1-800-852-8851

Maryville
18+ yrs. old
1903 Grant Ave,
Williamstown, NJ
856-629-0244

New Hope Foundation
80 Conover Road
Marlboro, NJ
1-732-946-3030

Pyramid Healthcare
Many locations in the
Eastern Pennsylvania area
1-888-694-9996



S.T.O.P. Program

Students Taking an Opposite Path

The S.T.O.P program is a therapeutic/ counseling program for parents and students. Certified counselors trained in addictions from the Center of Family Guidance meet with both parents and students in 5 week sessions. This early intervention program is initiated when a student has confirmed use of illegal substances, or at the request of a parent, and incurs no cost to the family. The goal of the program is to offer support to students and families at the onset of a drug problem.